

COUNTY PIN#: 1655920

APPLICATION#: 10013

- New
- Repair
- Re-Evaluation
- Addition/Expansion
- Non-Residential

**FOOTHILLS HEALTH DISTRICT
AUTHORIZATION TO CONSTRUCT**

Valid for 5 Years from Date of Issue.

- Septic and Well
- Septic only
- Well Only
- Tank Only

Applicant/Legal Agent: Development Capital Investments (Permit subject to revocation if site plans or intended use changes)

Property Location: Angel of the Lake County: R M
Subdivision: _____ Lot#: _____ Code: _____

Facility Type: Home System Type: 25% Reduction Basement: Y N With Plumbing: Y N
 No. Bedrooms: 2 Occupancy / Users: 4 Design Flow Basis: 120 gal/bedroom
 Design Flow: 240 gpd L.T.A.R.: 0.45 gpd/ft² Septic Tank: 1000 gal Pump Tank: _____ gal
 Number of Trenches: 2 Trench Length: 70 60 ft. Trench Width: 36 in. Maximum Trench Depth: 20 in.
 Water Supply: Private Well Public/Comm. Spring Other: _____ Well Variance: Y N
 U.S.T.: Y N Lot Size: 2.99 acres Repair System Type: 25% Reduction L.T.A.R.: 0.45 gpd/ft²
 Design Flow Basis: 120 gal/bedroom Comments/Conditions: _____

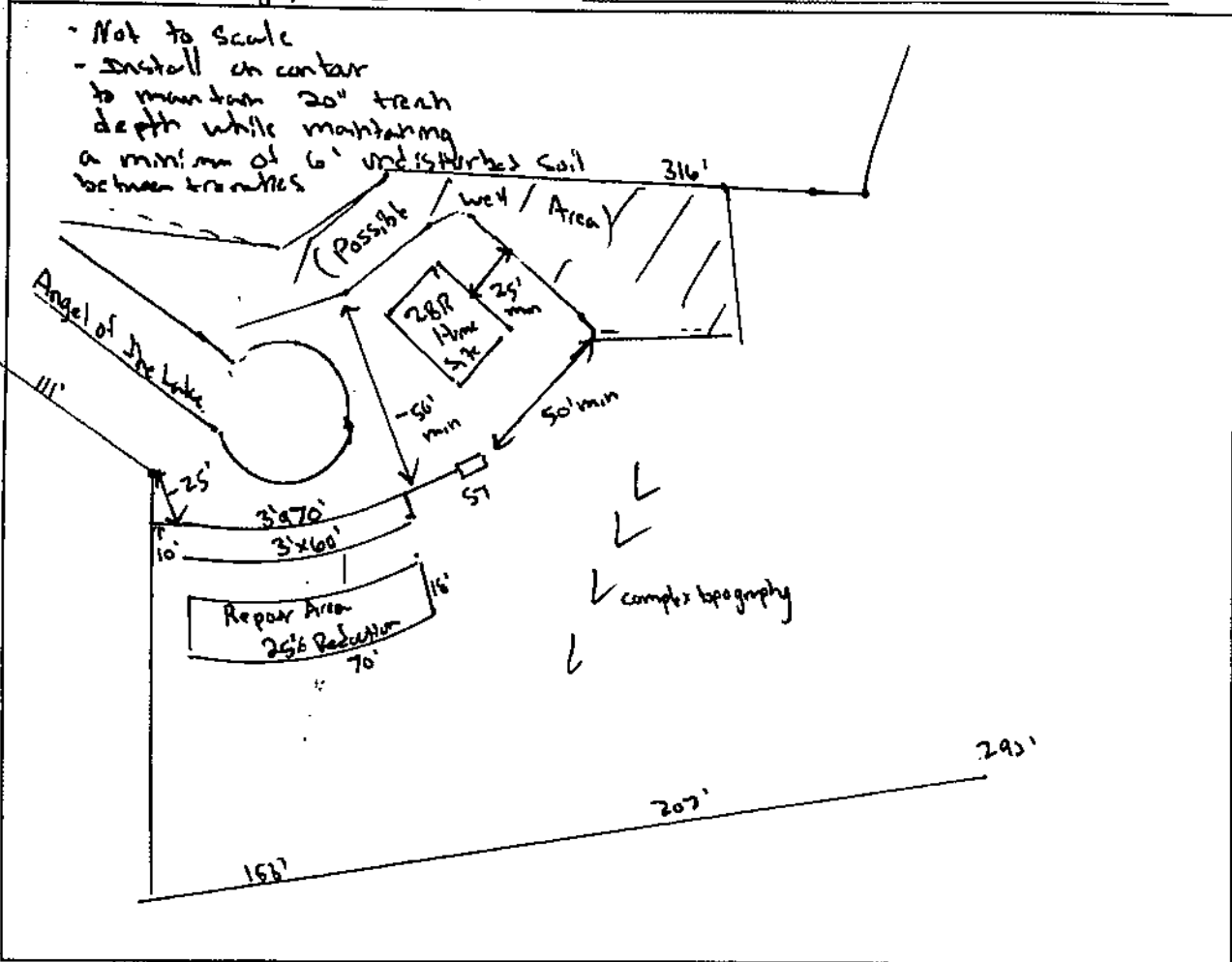

Permit Issued by: [Signature] IP Date of Issuance: _____
 Date: 7-27-21
 (VOID AFTER 5 YEARS)

- Septic and Well Septic only Well Only Tank Only

Construction of the wastewater system for the improvement permit indicated above is hereby authorized. The wastewater system described in the improvement permit has been designed and can be installed and operated in compliance with Article 13 Chapter 130A of the General Statutes of N.C. and rules adopted pursuant to this article. Any alteration of the site or soil conditions, changes to the proposed facility to be served, or submission of false information may subject the permit and authorization to suspension or revocation.

Rutherford County Environmental Health: (828) 287-4317 McDowell County Environmental Health: (828) 657-2921